

FRONT ELEVATION

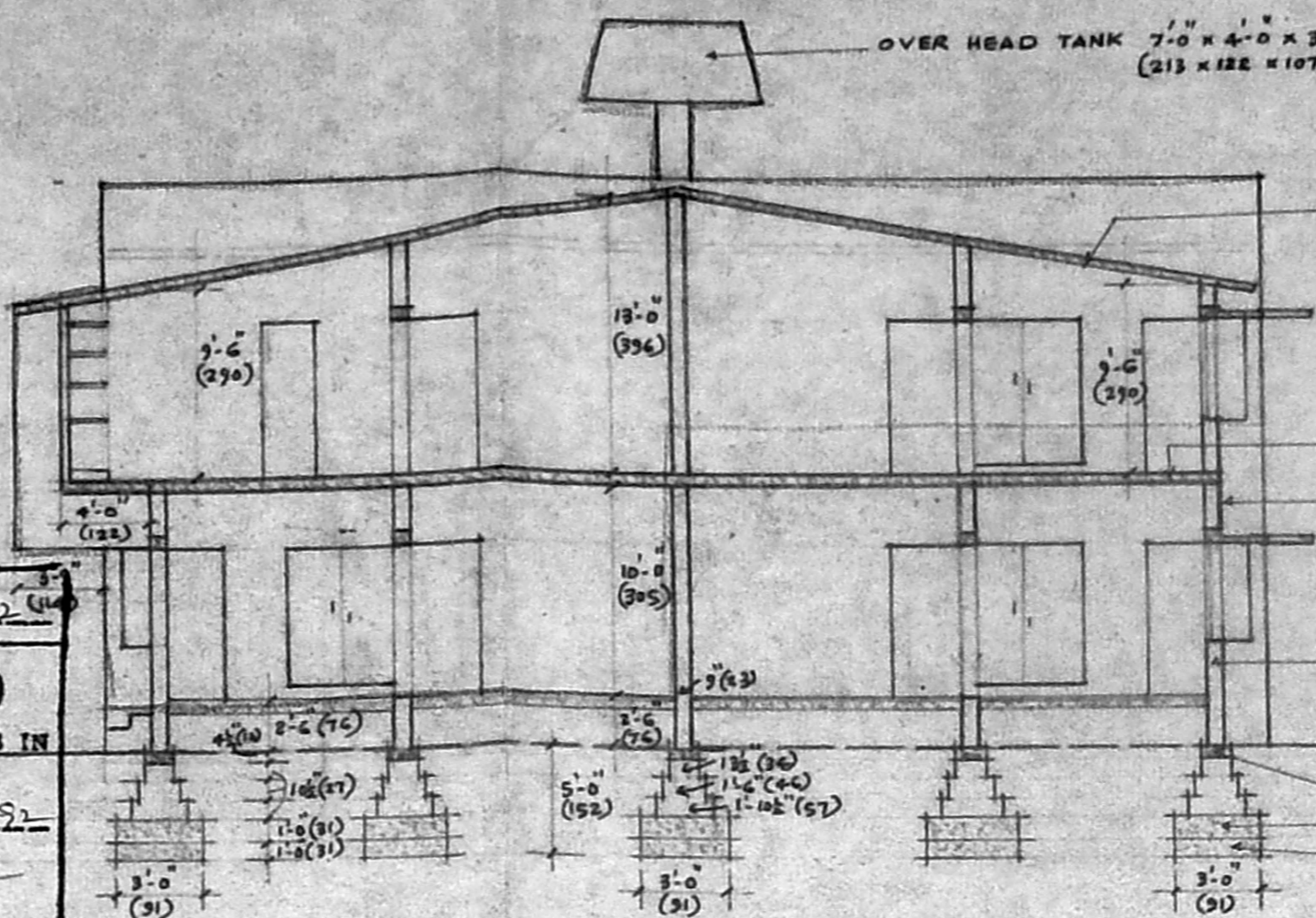

SECTION A-A

Planning Permit No. A/1633/92
APPROVED
 SUBJECT TO THE CONDITIONS IN THIS OFFICE ORDER
 No. A/172266/92 dt 11-9-92
 FOR MEMBER SECRETARY
 MADRAS METROPOLITAN
 DEVELOPMENT AUTHORITY
 MADRAS - 600 008.

SCHEDULE OF JOINERY

F/D	FRENCH DOOR	10'-0"	7'-0"	(305 x 215)
D	PANELLED DOOR	3'-0"	7'-0"	(31 x 215)
D1	DO-	2'-6"	7'-0"	(76 x 215)
W	GLAZED WINDOW	5'-0"	4'-6"	(152 x 137)
W1	DO-	4'-0"	4'-6"	(122 x 137)
W2	DO-	3'-3"	4'-6"	(99 x 137)
W3	DO-	1'-3"	4'-6"	(38 x 137)
B/W	BAY WINDOW	6'-0"	4'-6"	(183 x 137)
V	GLAZED VENTILATOR	3'-0"	2'-0"	(91 x 61)
V1	DO-	2'-0"	2'-0"	(61 x 61)

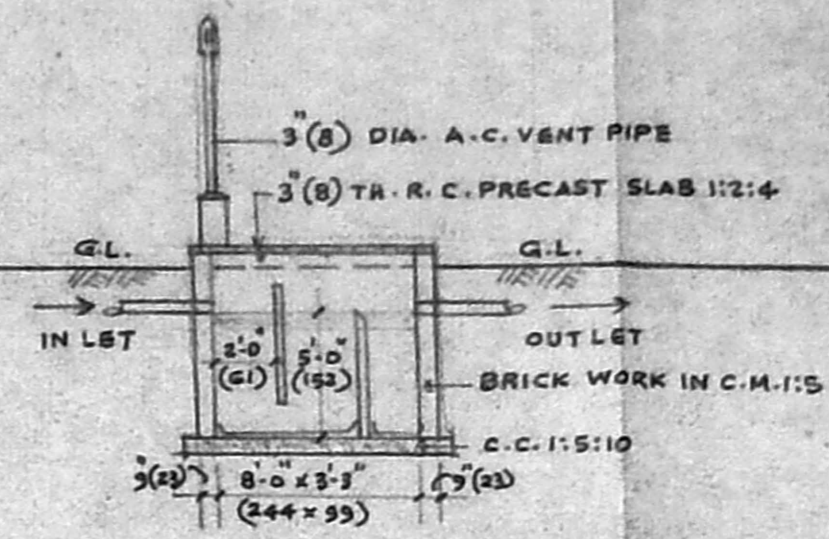

SEPTIC TANK DETAIL

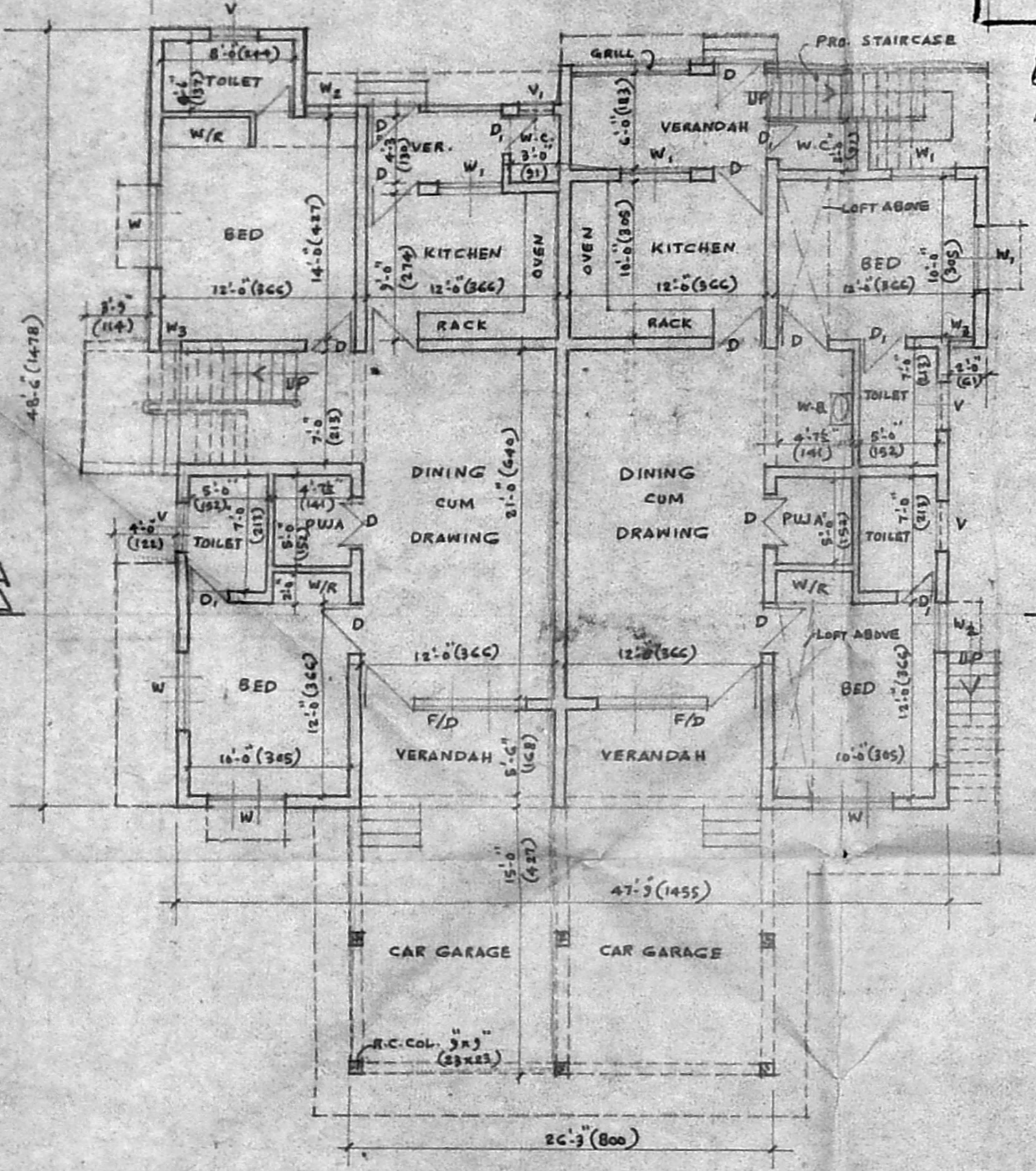

GROUND FLOOR PLAN

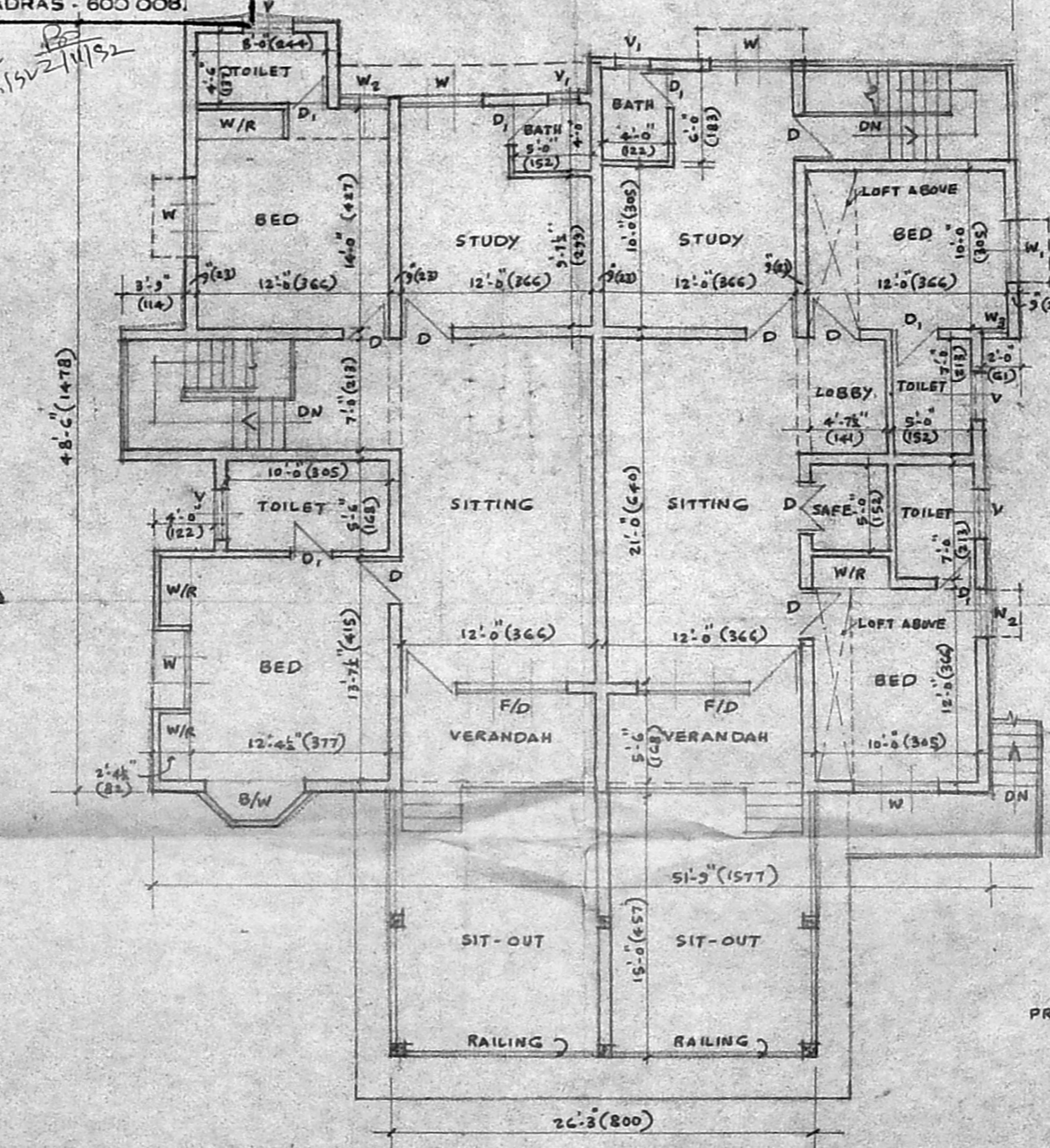

FIRST FLOOR PLAN

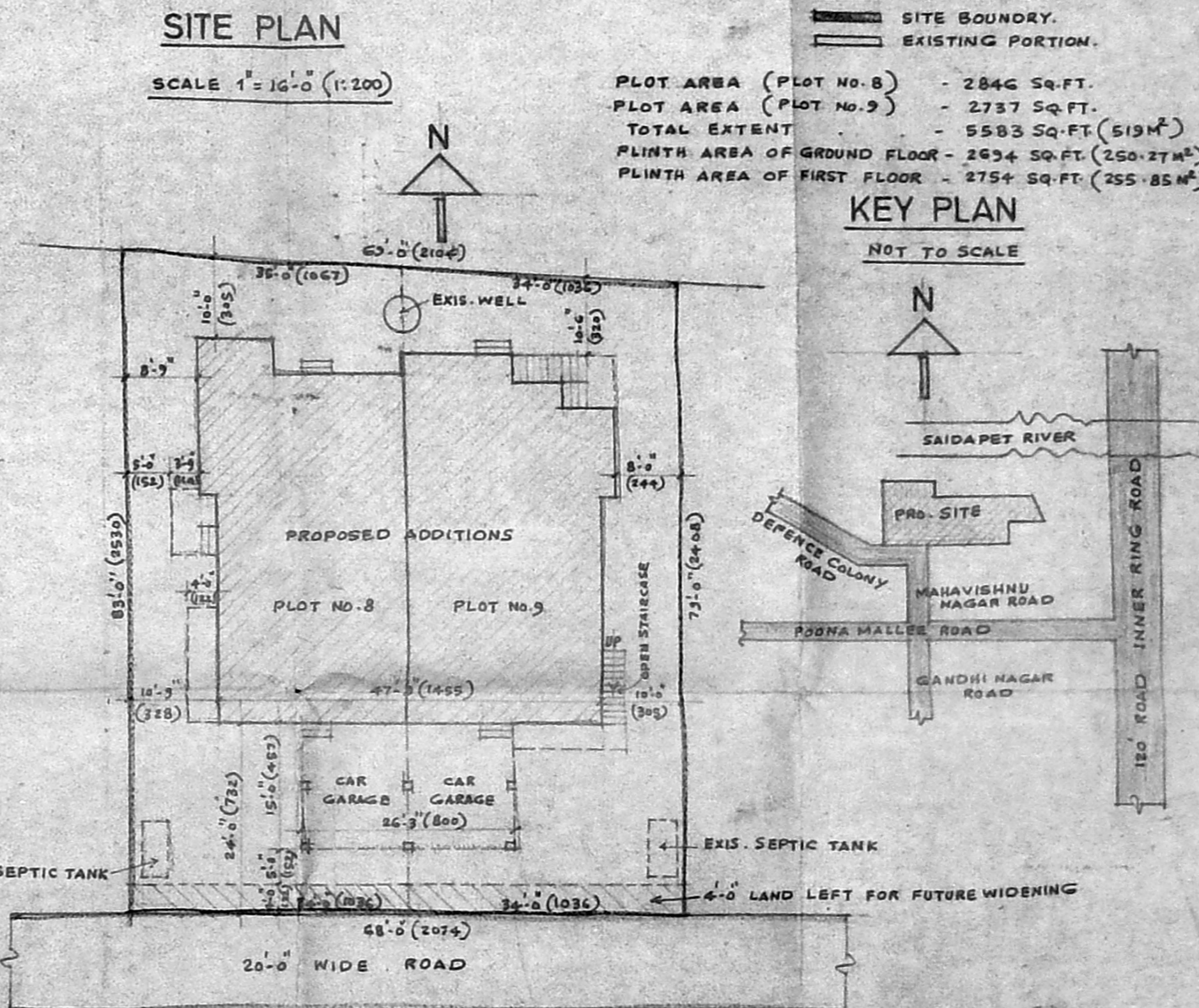

SITE PLAN

SCALE 1" = 16'-0" (1:200)

NOTE:-
 PROPOSED WORK.
 ROAD PORTION.
 SITE BOUNDARY.
 EXISTING PORTION.

PLOT AREA (PLOT No. 8) - 2846 SQ. FT.
 PLOT AREA (PLOT No. 9) - 2737 SQ. FT.
 TOTAL EXTENT - 5583 SQ. FT. (519M²)
 PLINTH AREA OF GROUND FLOOR - 2634 SQ. FT. (250.27M²)
 PLINTH AREA OF FIRST FLOOR - 2754 SQ. FT. (255.85M²)

KEY PLAN
 NOT TO SCALE

PLAN OF PROPOSED ADDITIONS TO EXISTING RESIDENTIAL BUILDING IN PLOT No. 8 & 9, T.S.No.105, BLOCK No. 1, R.S.No.92, DOOR No.11A, KALAIMAGAL NAGAR (WEST), EKKADU THANGAL, (SANCTIONED B.A.No. U30/244/87, P.P.A.No. U30/209/87)

SCALE, 1" = 8'-0" (1:100)

OWNER

B. GANESAN, P.C.E.,
 Consulting Engineer &
 Civil Engineering Contractor
 Licensed Surveyor
 Corporation of Madras
 Licence No. 24.
 OM: 15, Rameshwaram Rd. (Upstairs)
 T. NAGAR, MAHAR S. ROAD,
 Reg. 44, Brahmin Street, Velacheri
 LICENSURE SURVEYOR